

PLAT OF SURVEY —OF—

LOT 8, IN STONEGATE FARMS, PART OF THE
NORTHWEST 1/4 AND THE SOUTHWEST 1/4 OF
THE NORTHWEST 1/4 OF SECTION 1, TOWNSHIP 2
NORTH, RANGE 16 EAST, CITY OF ELKHORN,
WALWORTH COUNTY, WISCONSIN.

SURVEY FOR: JERRY AND JODI ANDERSON

SURVEY ADDRESS: 341 S. STONEFIELD ROAD

I HEREBY CERTIFY THAT THE EXISTING DWELLING SHOWN
ON THIS PLAT OF SURVEY IS LOCATED AS SHOWN THUS
(), DATED THIS 12TH DAY OF JUNE, 2006.

Robert J. Wetzel
ROBERT J. WETZEL S-1778

"I, hereby certify that I have surveyed the above described
property and that the above map is a correct representation thereof
and shows the size and location of the property, its exterior
boundaries, the location of all visible structures and dimensions
of all principal buildings thereon, boundary fences, apparent
easements, roadways and encroachments, if any."

"This survey is made for the use of the present owners of the
property, and those who purchase, mortgage, or guarantee the
title thereto within one year from date hereof."

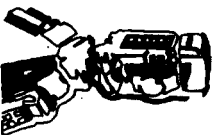

B.W. SURVEYING, INC.

412 N. PINE STREET
BURLINGTON, WI 53105
(262)-767-0225

STONEFIELD ROAD (66' WIDE)

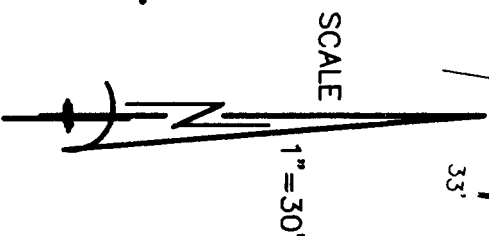

SCALE

1" = 30'

- LEGEND**
- FOUND IRON PIPE
 - SET IRON PIPE
 - ⊙ FOUND 2" IRON PIPE
 - ⋈ FOUND IRON ROD

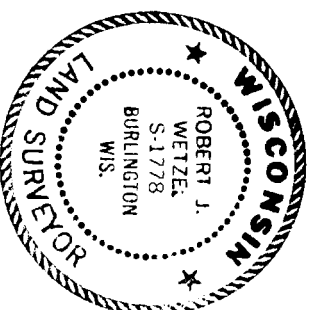

THIS IS NOT AN ORIGINAL PRINT
UNLESS THIS SEAL IS RED.

Robert J. Wetzel
ROBERT J. WETZEL S-1778

AUGUST 11, 2005
DATE

6975
JOB NUMBER

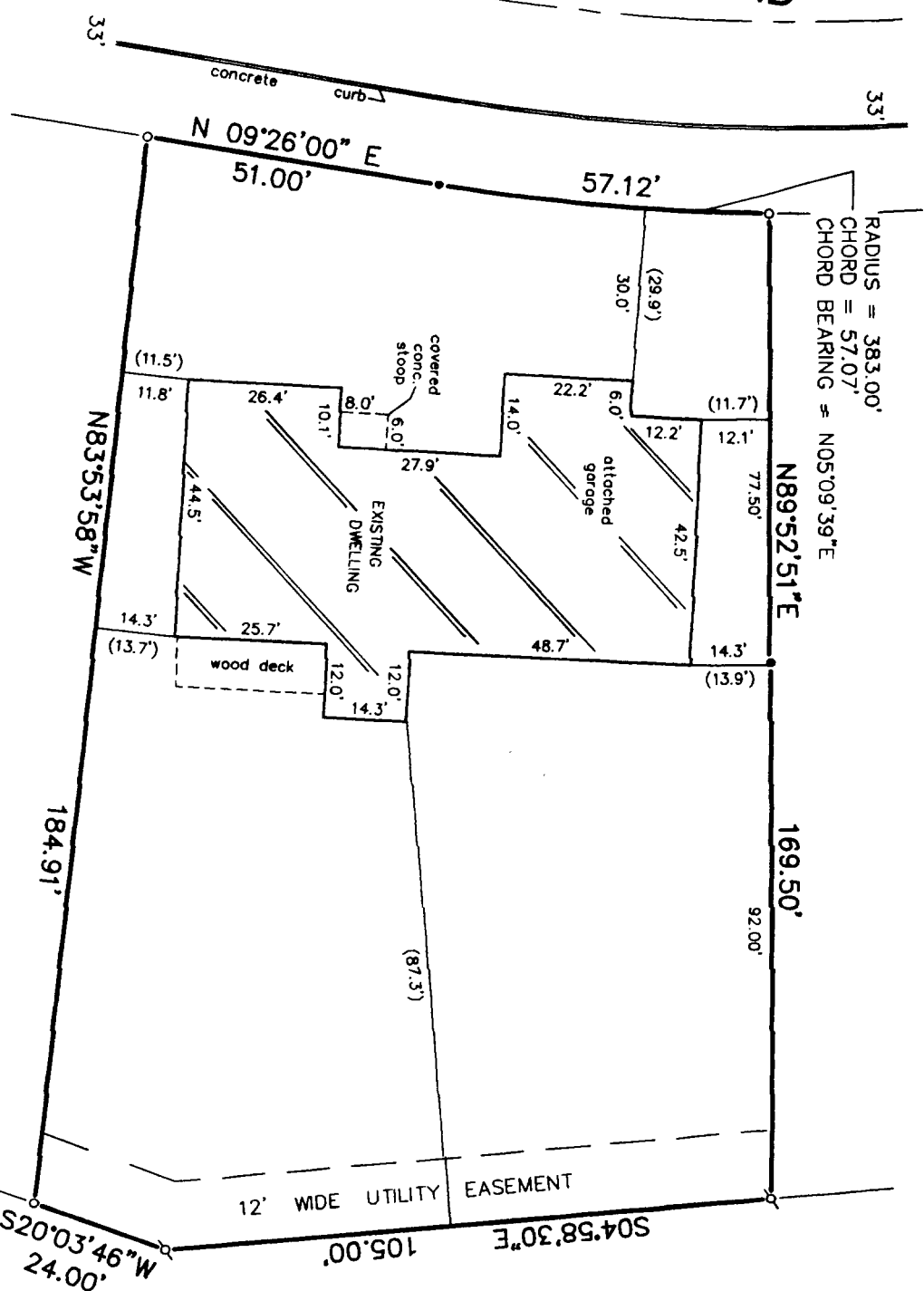

VSF-8

SMF

004-3050